meersburg
am bodensee

Antrag auf Baugenehmigung im vereinfachten Verfahren:

Umbau eines bestehenden Wohnhauses, Fohrenberg 23, Flst. Nr. 1654,
88709 Meersburg, Gem. Meersburg

Orthofoto

1642
WBF
1641
WBF
Fohrenberg
25
Whs
23
Whs
Gar
Gar
21
Whs
1654
WBF
1655
WBF
Whs
8

Auszug aus dem Bebauungsplan „Stadtallmend Aenderung“

Lageplan

meersburg
am bodensee

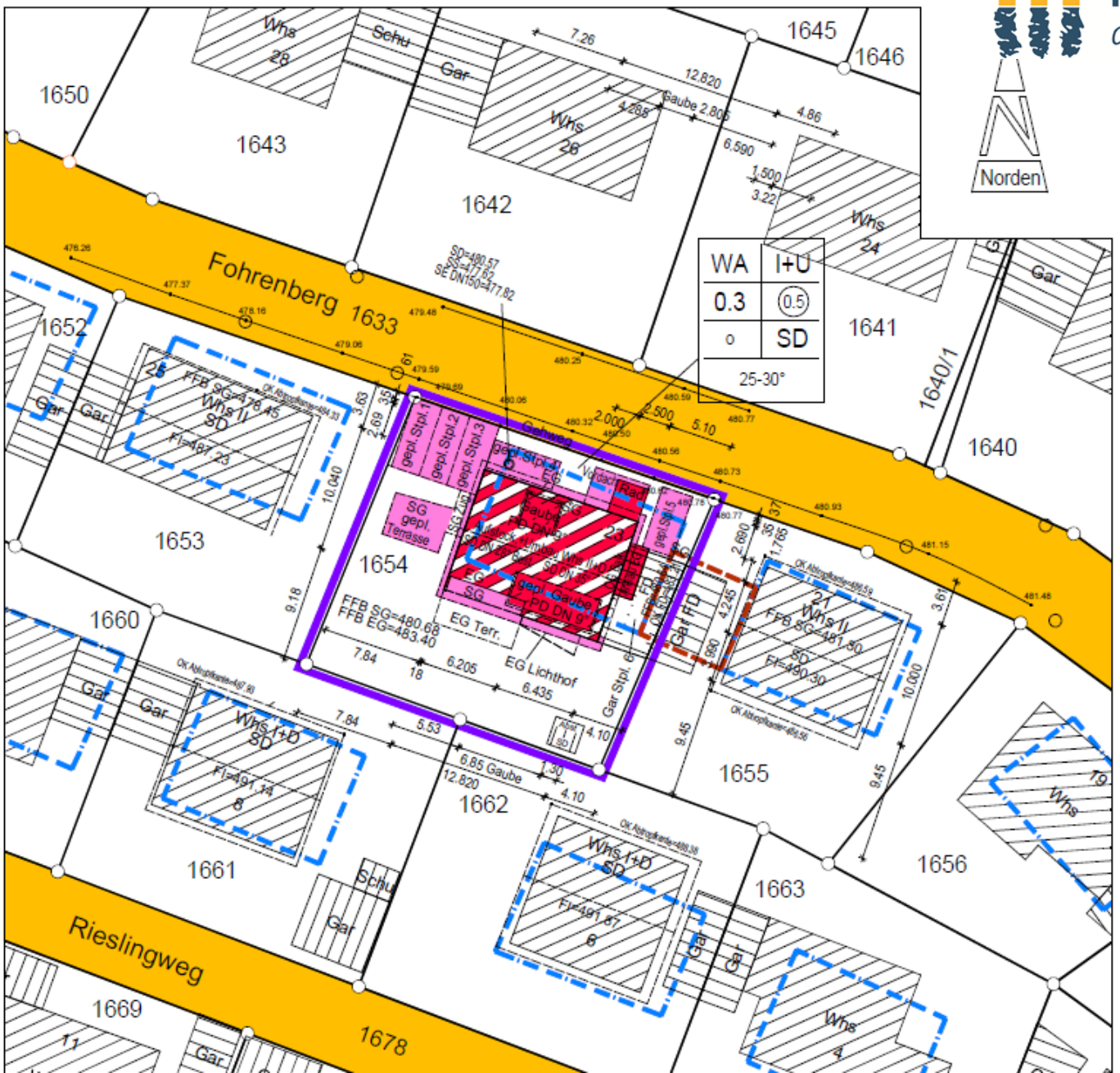

Lageplan

meersburg
am bodensee

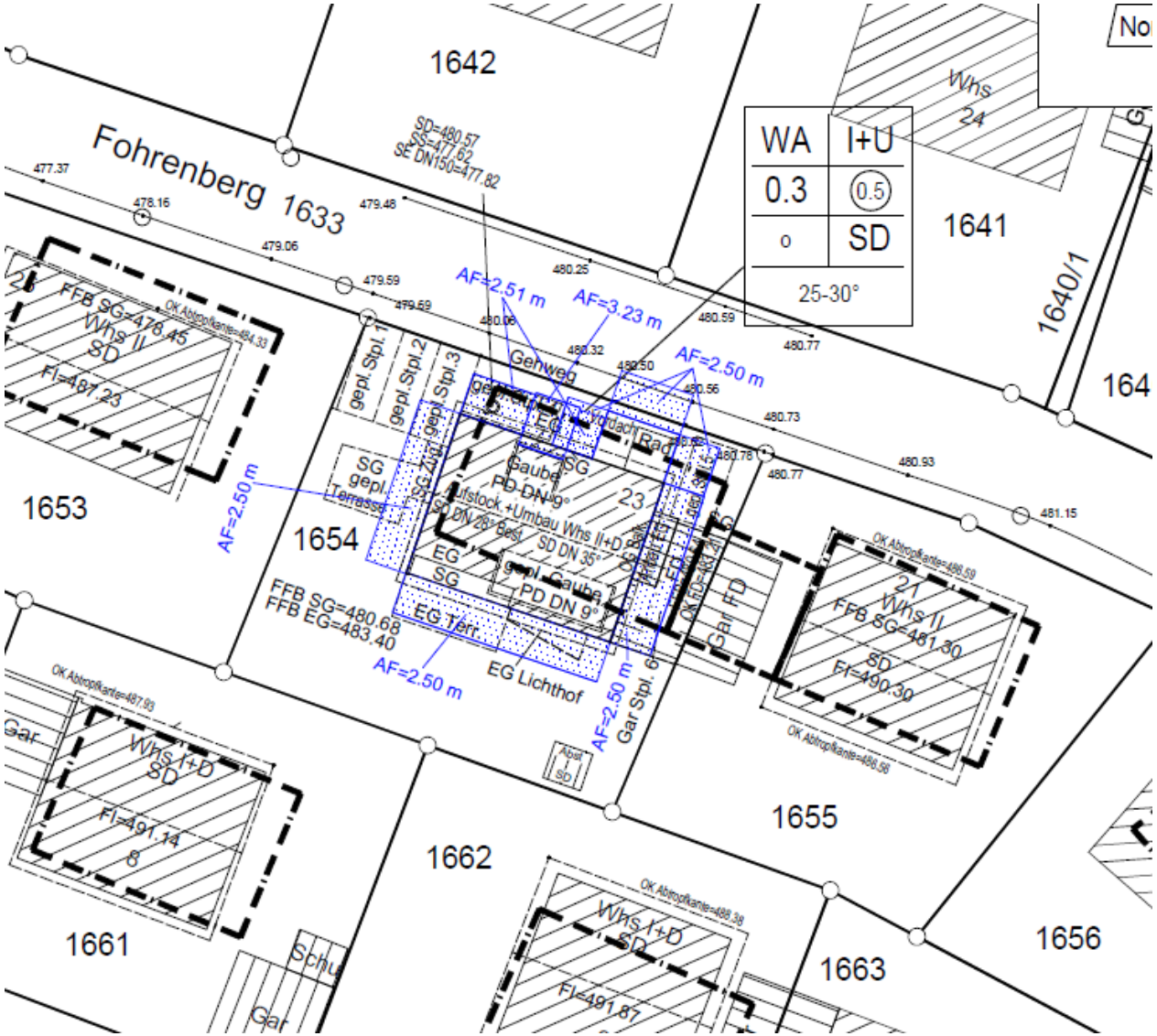

Untergeschoss

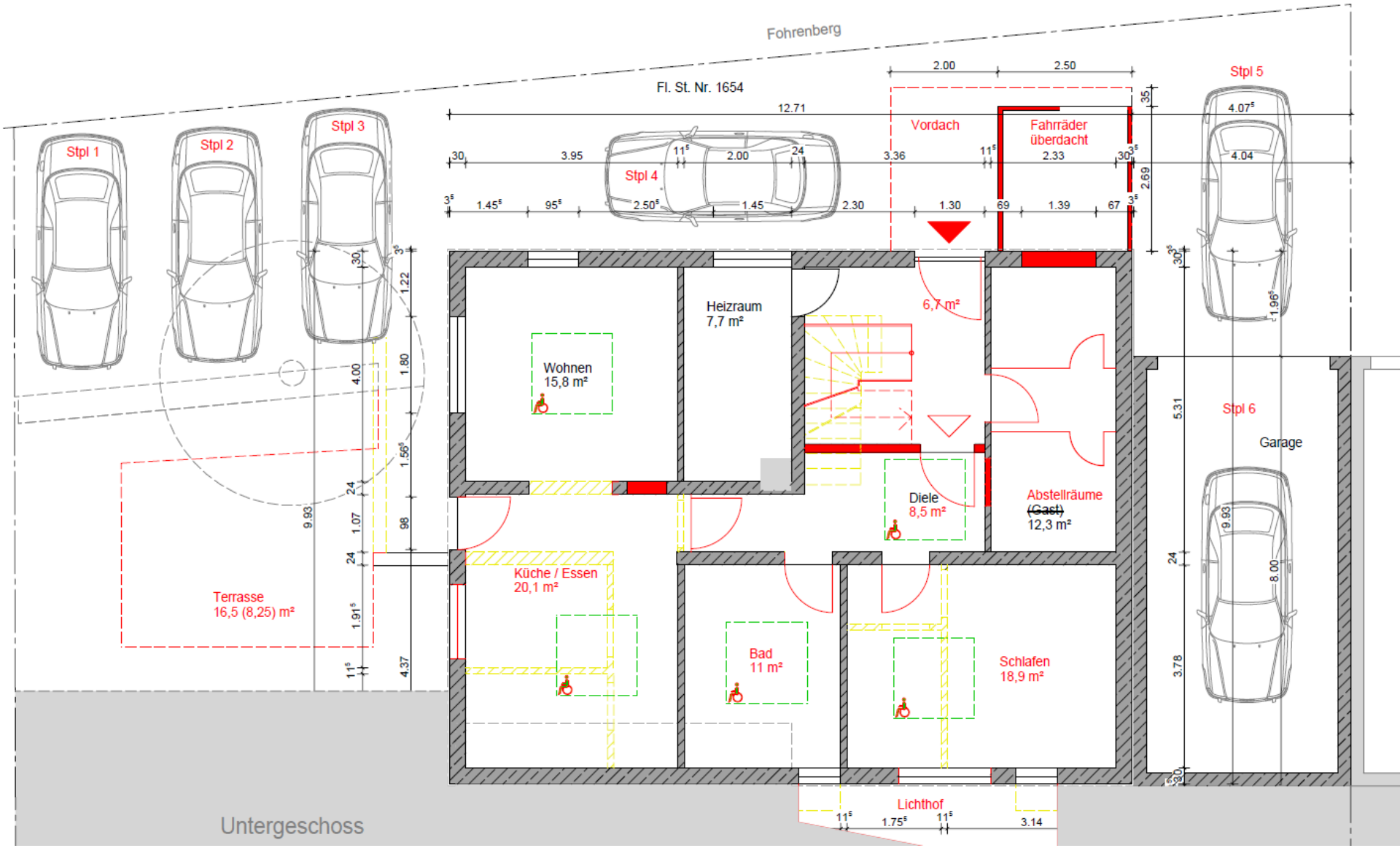

Erdgeschoss

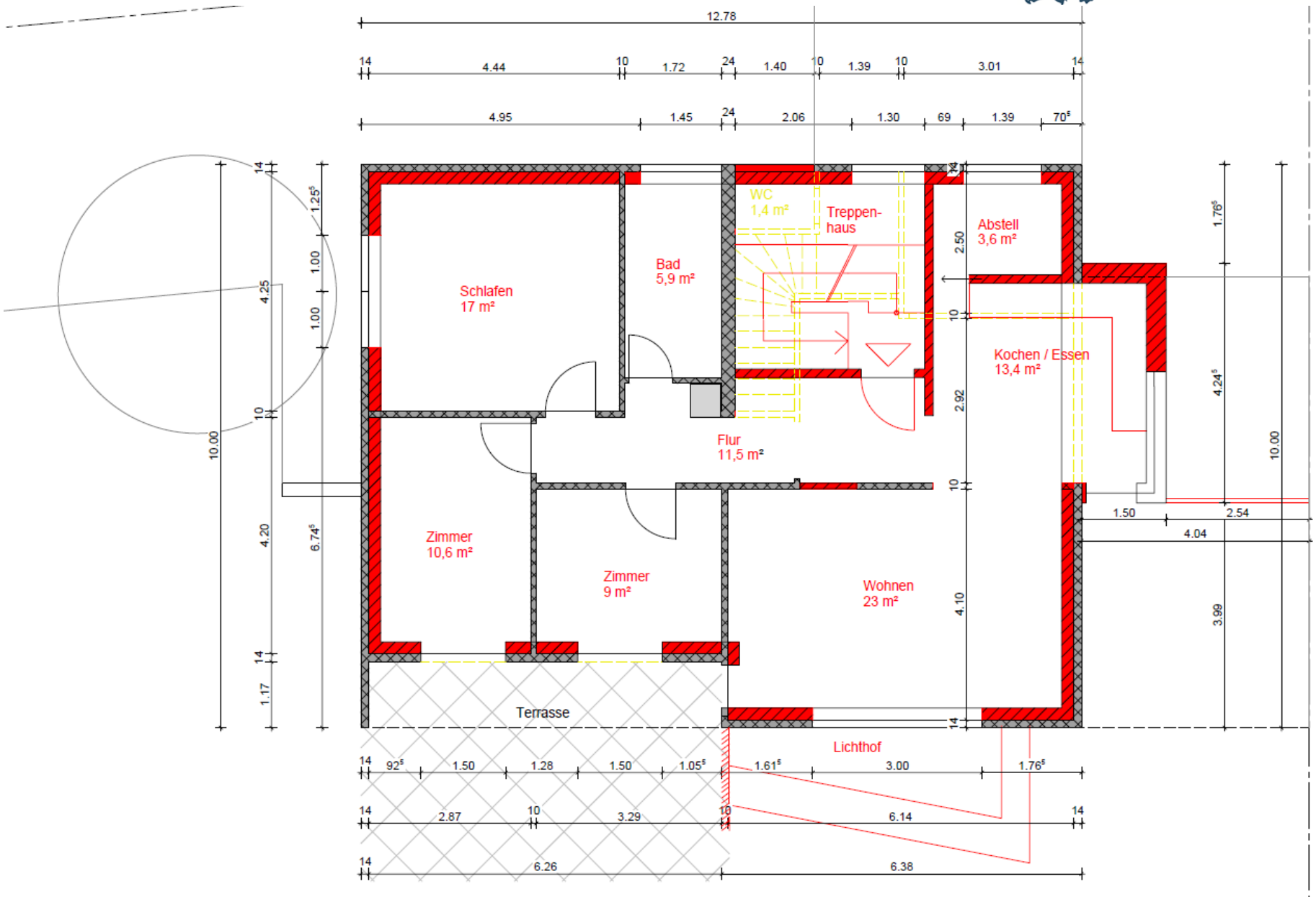

Dachgeschoss

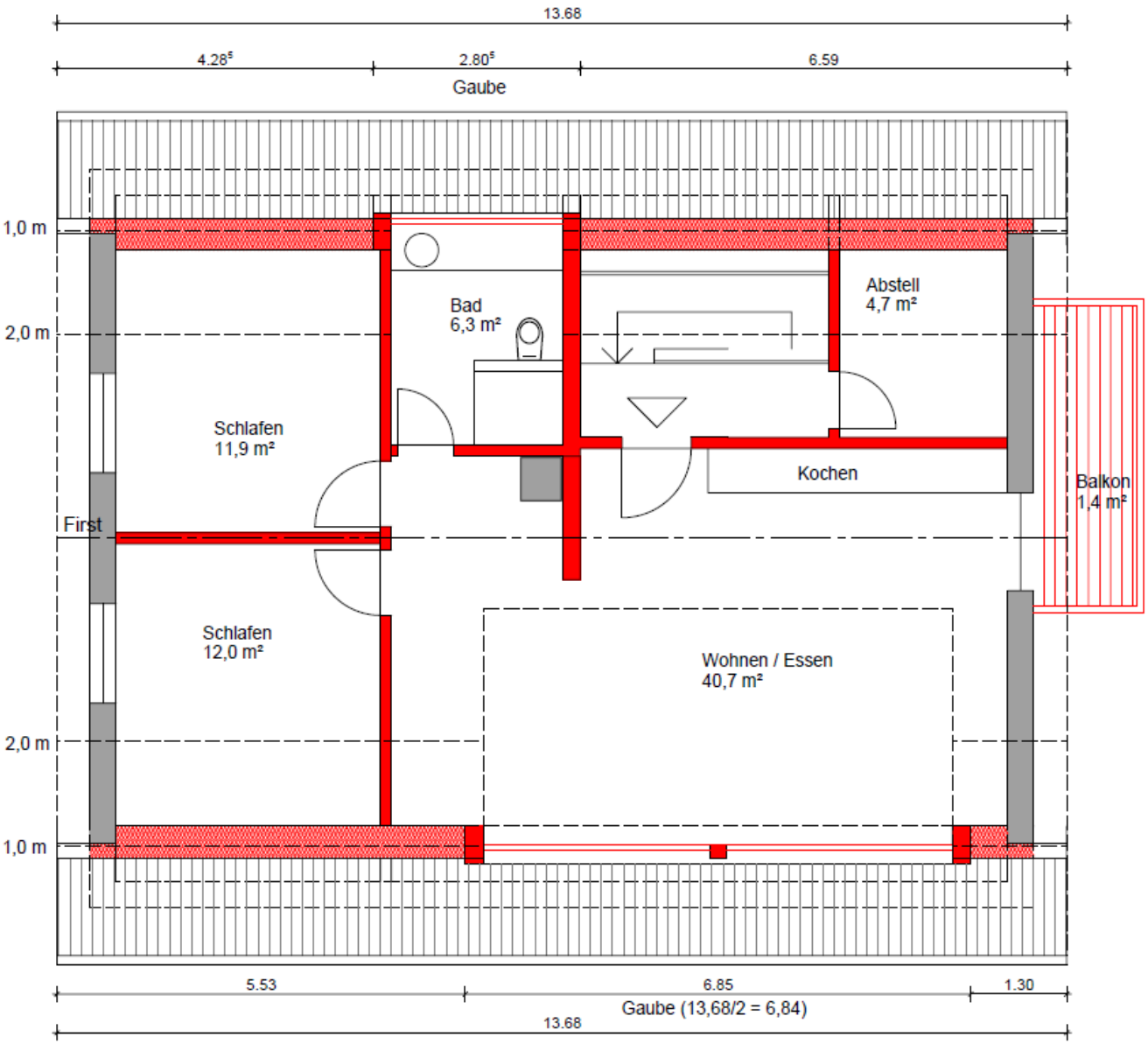

Ansicht Nord

meersburg
am bodensee

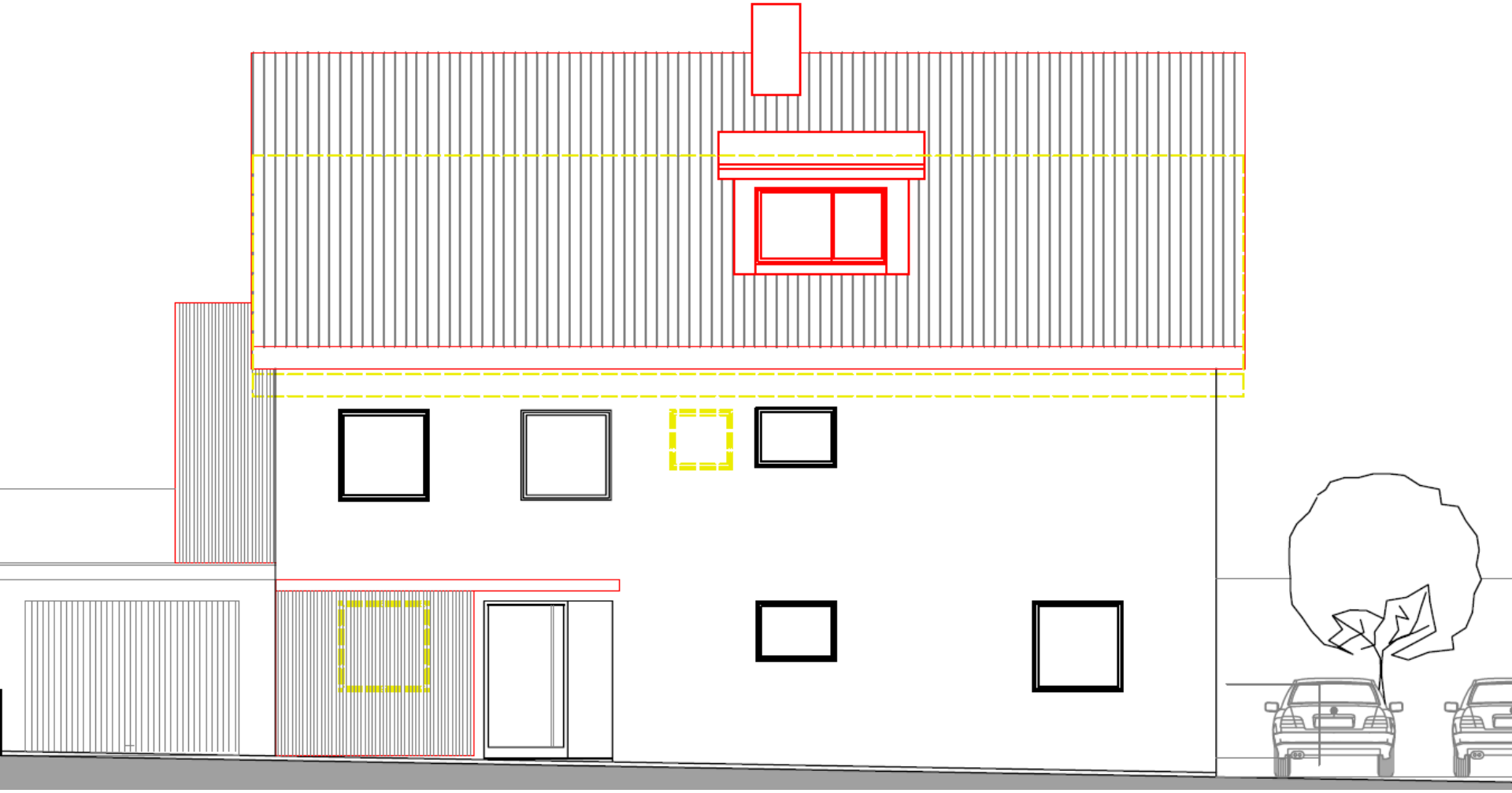

Ansicht Ost

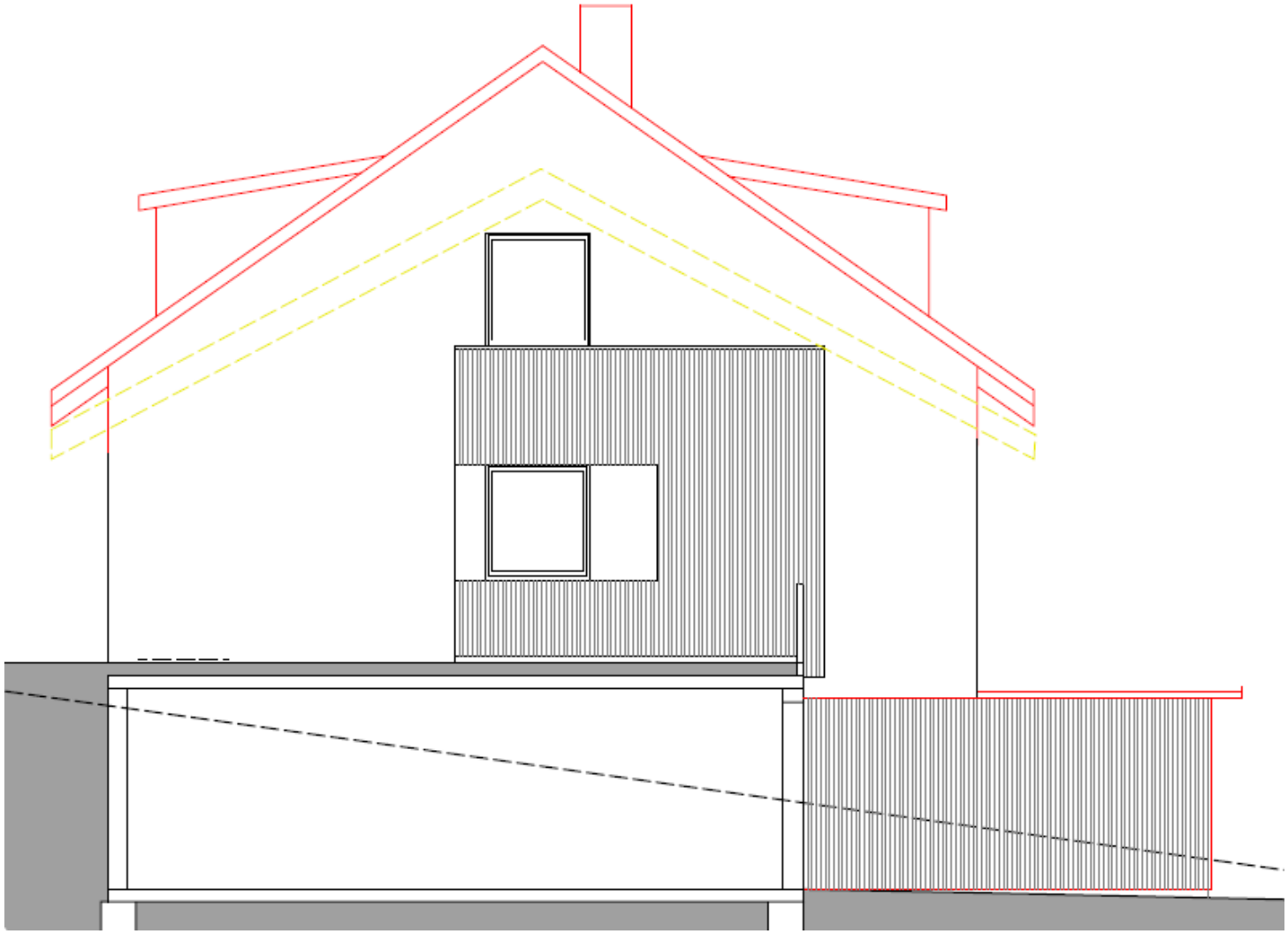

Ansicht Süd

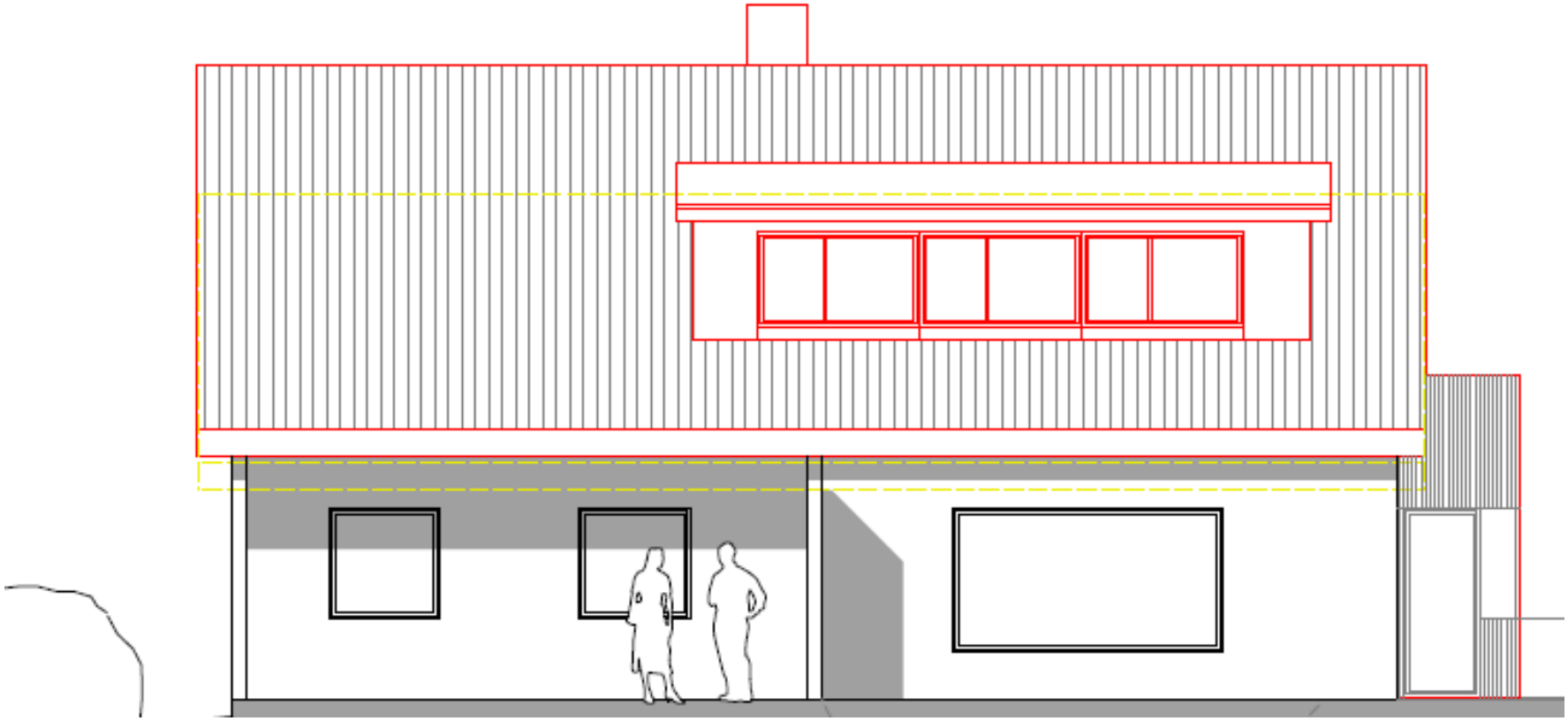

Ansicht West

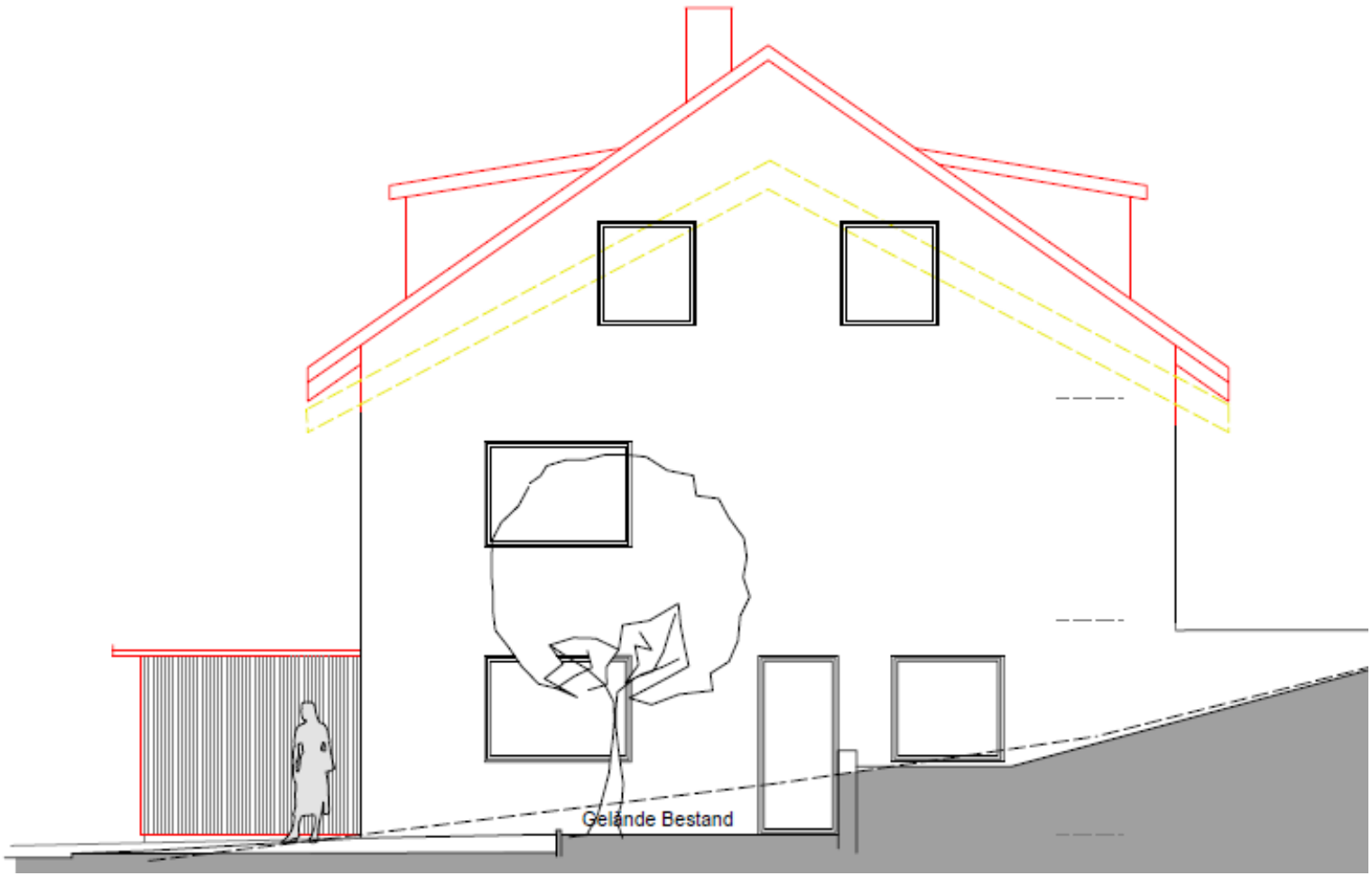

Schnitt

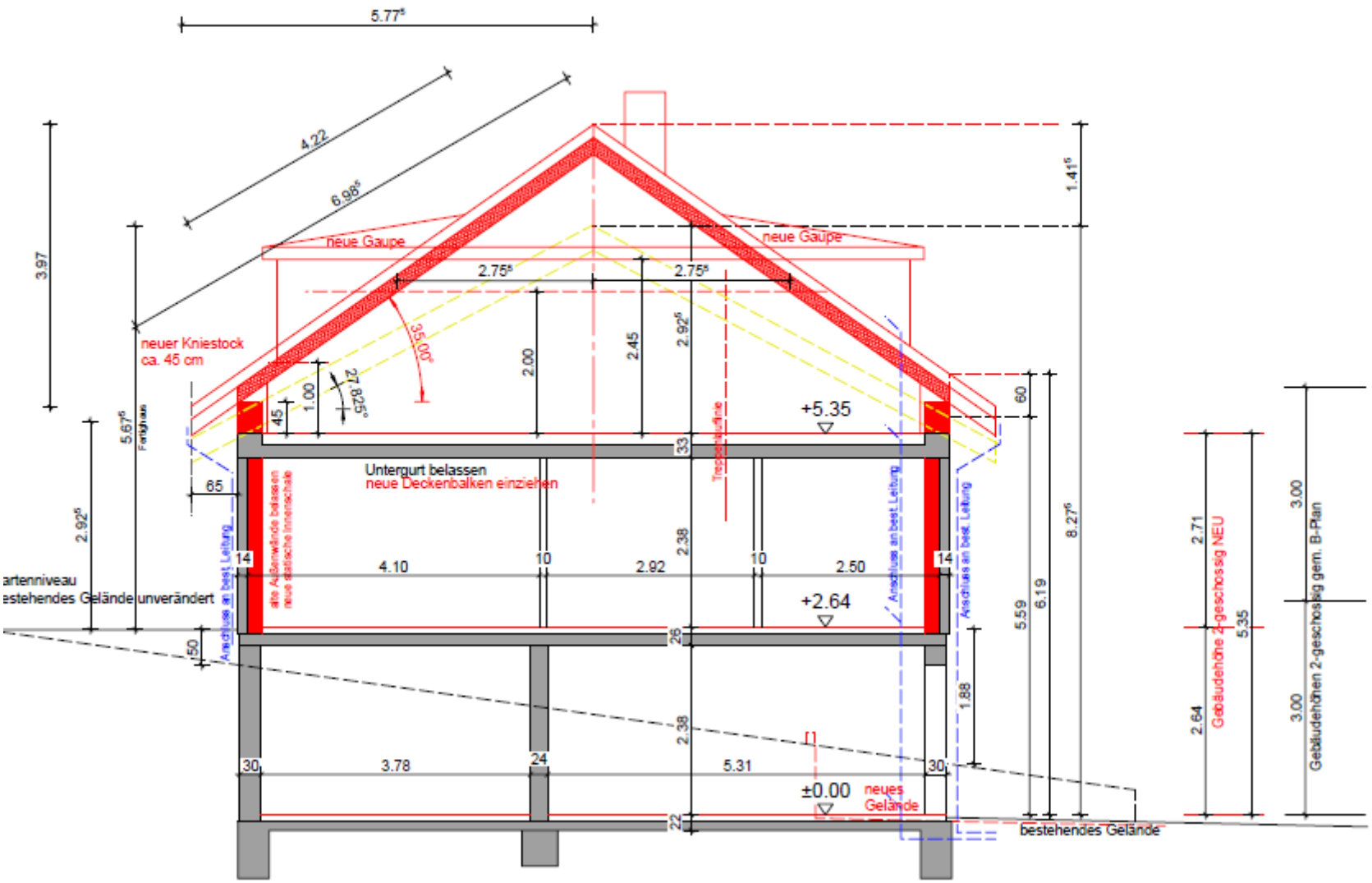
5.77⁵
4.22
6.98⁵
3.97
neue Gaupe
neue Gaupe
2.75⁵
2.75⁵
35.00°
27.825°
neuer Kniestock
ca. 45 cm
2.00
2.45
2.92⁵
1.41⁵
+5.35
60
45
1.00
5.67⁵
Fertigmaß
33
Untergurt belassen
neue Deckenbalken einziehen
Treppenlaufrichtung
65
2.92⁵
14
4.10
10
2.92
2.38
10
2.50
14
+2.64
artenniveau
estehendes Gelände unverändert
Anschluss an best. Leitung
alte Außenwände belassen
neue statische Innenschale
Anschluss an best. Leitung
Anschluss an best. Leitung
5.59
6.19
8.27⁵
2.71
Gebäudehöhe 2-geschossig NEU
5.35
3.00
Gebäudehöhen 2-geschossig gem. B-Plan
50
26
1.88
2.38
30
3.78
24
5.31
30
±0.00
neues
Gelände
22
bestehendes Gelände
2.64